ERGEBNISSE

VII. ADAC - Rallye „Buten un' Binnen"

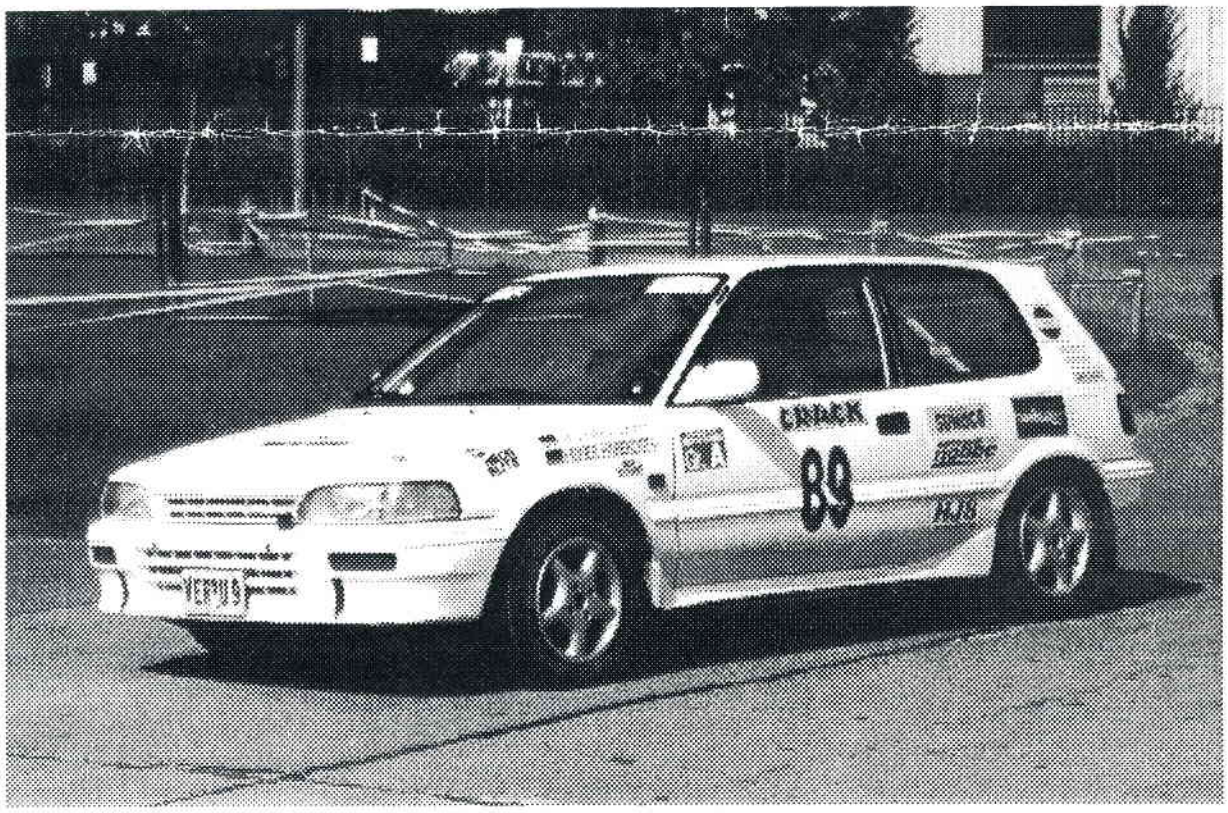

4. Juli 1998

Wertung für:

Rallye - Cup - Nord und ADAC Welfenpokal

Rallye - Gemeinschaft „Buten un' Binnen"
Federführung: AMC Asendorf e.V. - ADAC

ERGEBNISLISTE * Klasse G01 * VII. ADAC-Rallye Buten un' Binnen 4.07.98 Seite: 1
Rallye-Gem. "Buten un' Binnen"

Pl.	StNr.	Kl.	Fahrer Beifahrer	Lizenz Lizenz	Wohnort Wohnort	Fahrzeug	WP 1 WP 4	WP 2 WP 5	WP 3 WP 6	ZK	Gesamt	Pl.Ges.	HOP/AGP ONS
1.	18	G01	Claus Weiland	I 4459	Vienenburg	Ford Escort	392,0	174,0	390,0	0,0	1684,0	3.	914
			Rudolf Niemeyer	I 10387	Langelsheim		168,0	389,0	171,0				
	20	G01	Richard Roscher	I 18936	Wildeshausen	Honda Integra	N.I.W.	N.I.W.	N.I.W.	0,0	N.I.W.		
			Andre Roscher	T	Wildeshausen		N.I.W.	N.I.W.	N.I.W.				

ERGEBNISLISTE * Klasse G03 * VII. ADAC-Rallye Buten un' Binnen 4.07.98 Seite: 1
Rallye-Gem. "Buten un' Binnen"

Pl.	StNr.	Kl.	Fahrer Beifahrer	Lizenz Lizenz	Wohnort Wohnort	Fahrzeug	WP 1 WP 4	WP 2 WP 5	WP 3 WP 6	ZK	Gesamt	Pl.Ges.	HOP ONS
1.	32	G03	Uwe Dose	I 19750	Lübeck	BMW 318is	422,0	186,0	417,0	0,0	1806,0	13.	857
			Claudia Dose	I 21443	Lübeck		186,0	412,0	183,0				
2.	33	G03	Rolf Albert	N 10477	Warpe	Opel Kadett	418,0	193,0	415,0	0,0	1809,0	14.	714
			Helmut Solke	N 31394	Bruchh.Vilsen		185,0	408,0	190,0				7,1
3.	31	G03	Cord Honsbrok	N 22186	Wietzen	Audi 90	424,0	190,0	417,0	0,0	1815,0	15.	571
			Michael Schlemermeye	N 22193	Wietzen		186,0	414,0	184,0				5,7
4.	34	G03	Ralf Bonde	I 11437	Steinberg	BMW 318is	434,0	188,0	417,0	0,0	1816,0	16.	542
			Dirk Jürgens	I 18303	Schleswig		183,0	413,0	181,0				
5.	37	G03	Maik Seggewiß	N 30593	Bocholt	VW Golf	447,0	192,0	436,0	0,0	1886,0	21.	400
			Jörg Bollmann	N 30978	Bocholt		189,0	432,0	190,0				2,8
6.	35	G03	Guido Blankenburg	N 24766	Bad Schwartau	BMW 318is	441,0	194,0	437,0	0,0	1892,0	22.	371
			Birger Rüting	N 13508	Neustadt		194,0	437,0	189,0				
	40	G03	Wolf-Dieter Feuerlei	I 1713	Oldenburg	Audi A4	445,0	350,0	N.I.W.	0,0	N.I.W.		
			Bernd Schovanka	I 24945	Stuhr		N.I.W.	N.I.W.	N.I.W.				

ERGEBNISLISTE * Klasse F06 * VII. ADAC-Rallye Buten un' Binnen 4.07.98 Seite: 1
Rallye-Gem. "Buten un' Binnen"

Pl.	StNr.	Kl.	Fahrer / Beifahrer	Lizenz / Lizenz	Wohnort / Wohnort	Fahrzeug	WP 1 / WP 4	WP 2 / WP 5	WP 3 / WP 6	ZK	Gesamt	Pl.Ges.	HOP/AGP / OMS
1.	29	F06	Braunschweiger ATC Kurt Mehlhorn Carolin Hartwig-Mehl	I 14903 I 27501	Helmstedt Helmstedt	Audi 50	404,0 182,0	178,0 398,0	402,0 184,0	0,0	1748,0	8.	857
2.	22	F06	Dirk Neumann Dirk Jonas	N 29902 N	Havelberg Sandau	Opel Corsa	406,0 173,0	181,0 407,0	409,0 181,0	0,0	1757,0	10.	714 7,1
3.	23	F06	Klaus Meise Dirk Schnelle	I 18240 I 18319	Lage Bad Salzuflen	VW Golf	414,0 182,0	184,0 407,0	407,0 182,0	0,0	1776,0	11.	685
4.	24	F06	Rudolf Wendt Dieter Wulf	I 31223 N 27377	Elmenhorst Bäk	VW Golf	445,0 189,0	350,0 419,0	429,0 271,0	0,0	2103,0	25.	428
	27	F06	Sven Martens Thomas Oppermann	T T	Achim Syke	Nissan Sunny	426,0 N.I.W.	271,0 N.I.W.	N.I.W. N.I.W.	0,0	N.I.W.		
	6	F06	Ralf Preußker Melanie Preußker	T T	Uchte Uchte	Opel Corsa	N.I.W. N.I.W.	N.I.W. N.I.W.	N.I.W. N.I.W.	0,0	N.I.W.		
	30	F06	Bartels Motorsport Holger Bartels Torsten Meyer	I 10639 T	Elmshorn Wisstedt	VW Polo	N.I.W. N.I.W.	N.I.W. N.I.W.	N.I.W. N.I.W.	0,0	N.I.W.		

ERGEBNISLISTE * Klasse F08 * VII. ADAC-Rallye Buten un' Binnen 4.07.98 Seite: 1
Rallye-Gem. "Buten un' Binnen"

Pl.	StNr.	Kl.	Fahrer / Beifahrer	Lizenz / Lizenz	Wohnort / Wohnort	Fahrzeug	WP 1 / WP 4	WP 2 / WP 5	WP 3 / WP 6	ZK	Gesamt	Pl.Ges.	HOP/AGP / OMS
1.	1	F08	Ralf Klaus Hans-Georg Ahrens	I 8162 T	Röddensen Lehrte	Ford Escort	387,0 170,0	172,0 384,0	381,0 173,0	0,0	1667,0	1.	971
2.	17	F08	Ralf Wittkamp Andreas Wittkamp	N 31088 N 31086	Selm Selm	Ford Sierra Cos	402,0 167,0	173,0 386,0	384,0 167,0	0,0	1679,0	2.	942
3.	3	F08	Klaus-Dieter Kittner Sven-Maik Krüger	N 31285 N 26797	Oldenrode Düderode	BMW M3	398,0 176,0	182,0 398,0	401,0 174,0	0,0	1729,0	6.	828
4.	2	F08	Hans-Joachim Frenz Gaby Schädel	I 13660 I 22567	Ahrensbök Ahrensbök	BMW M5	411,0 173,0	183,0 395,0	407,0 173,0	0,0	1742,0	7.	800
5.	36	F08	Uwe Exner Oliver Gleichmar	I 17454 N 31060	Diekholzen Harsum	Audi 85	434,0 183,0	182,0 413,0	411,0 180,0	0,0	1803,0	12.	657

ERGEBNISLISTE * Klasse F07 * VII. ADAC-Rallye Buten un' Binnen 4.07.98 Seite: 1
Rallye-Gem. "Buten un' Binnen"

Pl.	StNr.	Kl.	Fahrer / Beifahrer	Lizenz / Lizenz	Wohnort / Wohnort	Fahrzeug	WP 1 / WP 4	WP 2 / WP 5	WP 3 / WP 6	ZK	Gesamt	Pl.Ges.	HOP/AGP / OMS
1.	5	F07	Hartmut Maiwald Christine Hagen	T T	Hannover Celle	Opel Kadett	392,0 175,0	175,0 391,0	394,0 172,0	0,0	1699,0	4.	928
2.	8	F07	Kfz.Dienst Günter As Johannes Freimer Andreas Schröder	I 7234 I 26029	Oldenburg Süderbrarup	VW Golf	402,0 171,0	176,0 385,0	398,0 172,0	0,0	1704,0	5.	857
3.	9	F07	Frank Winnat Ingrid Dörsam	I 25233 I 25234	Wedemark Wedemark	Audi 85	415,0 177,0	183,0 395,0	407,0 176,0	0,0	1753,0	9.	785
4.	16	F07	Michael Sauerland Lutz Rohlf	N 11245 T	Linau Trittau	Opel Kadett	420,0 182,0	252,0 404,0	415,0 180,0	0,0	1853,0	17.	714
5.	12	F07	Torsten Lutte Frank-Mario Stark Torsten Lutte	I 27484 I 27437	Bohmte Bohmte	Ford Escort	434,0 187,0	205,0 419,0	430,0 184,0	0,0	1859,0	18.	642
6.	13	F07	Herbert Sanders Olaf Kellner	T N 17959	Lilienthal Bremen	VW Golf	449,0 186,0	193,0 421,0	431,0 187,0	0,0	1867,0	19.	571
7.	14	F07	Ulrich Eckstein Sylke Liedigk	I 26064 N 30505	Hamburg Hamburg	VW Golf	436,0 192,0	198,0 429,0	428,0 195,0	0,0	1878,0	20.	500
8.	11	F07	Christian Tost Alexandra Martins	I 28004 N 31142	Melle Melle	Ford Escort	605,0 174,0	178,0 396,0	404,0 173,0	0,0	1930,0	23.	428
9.	15	F07	Rolf Maarfeld Ernst-Otto Reich	I 4583 I 8307	Delmenhorst Delmenhorst	Opel Manta	481,0 205,0	212,0 454,0	459,0 202,0	0,0	2013,0	24.	357
10.	21	F07	Matthias Schauerte Susanne Köhler	I 21627 T	Ronnenberg Ronnenberg	Opel Astra	406,0 184,0	350,0 399,0	405,0 178,0	240,0	2162,0	26.	285
	19	F07	Braunschweiger ATC Ralf Rühl Marc Meyer	N 19845 I 25932	Celle Wolfsburg	Audi Quattro	0,0 N.I.W.	N.I.W. N.I.W.	N.I.W. N.I.W.	0,0	N.I.W.		
	4	F07	AMC Stemweder-Berg Uwe Groppel Bodo Kohring	I 6894 I 13467	Bünde Werther	VW Golf	404,0 N.I.W.	174,0 N.I.W.	N.I.W. N.I.W.	0,0	N.I.W.		
	7	F07	Rüdiger Kühtz Rolf Suhrcke	I 7517 I 21260	Hamburg Hamburg	VW Golf	412,0 N.I.W.	186,0 N.I.W.	N.I.W. N.I.W.	0,0	N.I.W.		
	10	F07	Lars Agger Sven Jürgensen	I 2[illegible] T	Eckernförde Gelting	VW Golf	453,0 N.I.W.	186,0 N.I.W.	N.I.W. N.I.W.	0,0	N.I.W.		

Pl.	L.Nr.	Kl.	Fahrer / Beifahrer	Lizenz / Lizenz	Wohnort / Wohnort	Fahrzeug	WP 1 / WP 4	WP 2 / WP 5	WP 3 / WP 6	ZX	Gesamt	Pl.Ges.	HOP/AGP / OMS
1.	1	F08	Ralf Klaus	I 8162	Röddensen	Ford Escort	387,0	172,0	381,0	0,0	1667,0		
			Hans-Georg Ahrens	T	Lehrte		170,0	384,0	173,0				
2.	17	F08	Ralf Wittkamp	N 31088	Seln	Ford Sierra Cos	402,0	173,0	384,0	0,0	1675,0		
			Andreas Wittkamp	N 31086	Seln		167,0	386,0	167,0				
3.	18	G01	Claus Weiland	I 4459	Vienenburg	Ford Escort	392,0	174,0	390,0	0,0	1684,0		
			Rudolf Niemeyer	I 10387	Langelsheim		168,0	389,0	171,0				
4.	5	F07	Hartmut Maiwald	T	Hannover	Opel Kadett	392,0	175,0	394,0	0,0	1699,0		
			Christine Hagen	T	Celle		175,0	391,0	172,0				
			Kfz.Dienst Günter As										
5.	8	F07	Johannes Treimer	I 7234	Oldenburg	VW Golf	402,0	176,0	398,0	0,0	1704,0		
			Andreas Schröder	I 26029	Süderbrarup		171,0	385,0	172,0				
6.	3	F08	Klaus-Dieter Kittner	N 31285	Oldenrode	BMW M3	398,0	182,0	401,0	0,0	1729,0		
			Sven-Naik Krüger	N 26797	Düderode		176,0	398,0	174,0				
7.	2	F08	Hans-Joachim Frenz	I 13660	Ahrensbök	BMW M5	411,0	183,0	407,0	0,0	1742,0		
			Gaby Schädel	I 22567	Ahrensbök		173,0	395,0	173,0				
			Braunschweiger ATC										
8.	29	F06	Kurt Mehlhorn	I 14903	Helmstedt	Audi 50	404,0	178,0	402,0	0,0	1748,0		
			Carolin Hartwig-Mehl	I 27501	Helmstedt		182,0	398,0	184,0				
9.	9	F07	Frank Winnat	I 25233	Wedemark	Audi 85	415,0	183,0	407,0	0,0	1753,0		
			Ingrid Dörsam	I 25234	Wedemark		177,0	395,0	176,0				
10.	22	F06	Dirk Neumann	N 29902	Havelberg	Opel Corsa	406,0	181,0	409,0	0,0	1757,0		
			Dirk Jonas	N	Sandau		173,0	407,0	181,0				
11.	23	F06	Klaus Meise	I 18240	Lage	VW Golf	414,0	184,0	407,0	0,0	1776,0		
			Dirk Schnelle	I 18319	Bad Salzuflen		182,0	407,0	182,0				
12.	36	F08	Uwe Exner	I 17454	Diekholzen	Audi 85	434,0	182,0	411,0	0,0	1803,0		
			Oliver Gleichmar	N 31060	Harsum		183,0	413,0	180,0				
13.	32	G03	Uwe Dose	I 19750	Lübeck	BMW 318is	422,0	186,0	417,0	0,0	1806,0		
			Claudia Dose	I 21443	Lübeck		186,0	412,0	183,0				
14.	33	G03	Rolf Albert	N 10477	Warpe	Opel Kadett	418,0	193,0	415,0	0,0	1809,0		
			Helmut Solke	N 31394	Bruchh.Vilsen		185,0	408,0	190,0				
15.	31	G03	Cord Bonsbrok	N 22186	Wietzen	Audi 90	424,0	190,0	417,0	0,0	1815,0		
			Michael Schlemermeye	N 22193	Wietzen		186,0	414,0	184,0				
16.	34	G03	Ralf Bonde	I 11437	Steinberg	BMW 318is	434,0	188,0	417,0	0,0	1816,0		
			Dirk Jürgens	I 18303	Schleswig		183,0	413,0	181,0				
17.	16	F07	Michael Sauerland	N 11245	Linau	Opel Kadett	420,0	252,0	415,0	0,0	1853,0		
			Lutz Rohlf	T	Trittau		182,0	404,0	180,0				
			Torsten Lutte										
18.	12	F07	Frank-Mario Stark	I 27484	Bohmte	Ford Escort	434,0	205,0	430,0	0,0	1859,0		
			Torsten Lutte	I 27437	Bohmte		187,0	419,0	184,0				
19.	13	F07	Herbert Sanders	T	Lilienthal	VW Golf	449,0	193,0	431,0	0,0	1867,0		
			Olaf Kellner	N 17959	Bremen		186,0	421,0	187,0				

Pl.	StNr.	Kl.	Fahrer / Beifahrer	Lizenz / Lizenz	Wohnort / Wohnort	Fahrzeug	WP 1 / WP 4	WP 2 / WP 5	WP 3 / WP 6	ZX	Gesamt	Pl.Ges.	HOP/AGP / OMS
20.	14	F07	Ulrich Eckstein	I 26064	Hamburg	VW Golf	436,0	198,0	428,0	0,0	1878,0		
			Sylke Liedigk	N 30505	Hamburg		192,0	429,0	195,0				
21.	37	G03	Naik Seggewiß	N 30593	Bocholt	VW Golf	447,0	192,0	436,0	0,0	1886,0		
			Jörg Bollmann	N 30978	Bocholt		189,0	432,0	190,0				
22.	35	G03	Guido Blankenburg	N 24766	Bad Schwartau	BMW 318is	441,0	194,0	437,0	0,0	1892,0		
			Birger Rüting	N 13508	Neustadt		194,0	437,0	189,0				
23.	11	F07	Christian Tost	I 28004	Melle	Ford Escort	605,0	178,0	404,0	0,0	1930,0		
			Alexandra Mertins	N 31142	Melle		174,0	396,0	173,0				
24.	15	F07	Rolf Maarfeld	I 4583	Delmenhorst	Opel Manta	481,0	212,0	459,0	0,0	2013,0		
			Ernst-Otto Reich	I 8307	Delmenhorst		205,0	454,0	202,0				
25.	24	F06	Rudolf Wendt	I 31223	Elmenhorst	VW Golf	445,0	350,0	429,0	0,0	2103,0		
			Dieter Wulf	N 27377	Bäk		189,0	419,0	271,0				
26.	21	F07	Matthias Schauerte	I 21627	Ronnenberg	Opel Astra	406,0	350,0	405,0	240,0	2162,0		
			Susanne Köhler	T	Ronnenberg		184,0	399,0	178,0				
			Braunschweiger ATC										
	19	F07	Ralf Rühl	N 19845	Celle	Audi Quattro	0,0	N.I.W.	N.I.W.		N.I.W.		
			Marc Meyer	I 25932	Wolfsburg		N.I.W.	N.I.W.	N.I.W.				
			AMC Stemweder-Berg										
	4	F07	Uwe Groppel	I 6894	Bünde	VW Golf	404,0	174,0	N.I.W.		N.I.W.		
			Bodo Kohring	I 18467	Werther		N.I.W.	N.I.W.	N.I.W.				
	7	F07	Rüdiger Kühtz	I 2517	Hamburg	VW Golf	412,0	186,0	N.I.W.		N.I.W.		
			Rolf Suhrcke	I 21260	Hamburg		N.I.W.	N.I.W.	N.I.W.				
	27	F06	Sven Martens	T	Achim	Nissan Sunny	426,0	271,0	N.I.W.		N.I.W.		
			Thomas Oppermann	T	Syke		N.I.W.	N.I.W.	N.I.W.				
	40	G03	Wolf-Dieter Feuerlei	I 1713	Oldenburg	Audi A4	445,0	350,0	N.I.W.		N.I.W.		
			Bernd Schovanka	I 24945	Stuhr		N.I.W.	N.I.W.	N.I.W.				
	10	F07	Lars Agger	I 20983	Eckernförde	VW Golf	453,0	186,0	N.I.W.		N.I.W.		
			Sven Jürgensen	T	Gelting		N.I.W.	N.I.W.	N.I.W.				
	6	F06	Ralf Preußker	T	Ochte	Opel Corsa	N.I.W.	N.I.W.	N.I.W.		N.I.W.		
			Melanie Preußker	T	Ochte		N.I.W.	N.I.W.	N.I.W.				
	20	G01	Richard Roscher	I 18936	Wildeshausen	Honda Integra	N.I.W.	N.I.W.	N.I.W.		N.I.W.		
			Andre Roscher	T	Wildeshausen		N.I.W.	N.I.W.	N.I.W.				
			Bartels Motorsport										
	30	F06	Bolger Bartels	I 10639	Elmshorn	VW Polo	N.I.W.	N.I.W.	N.I.W.		N.I.W.		
			Torsten Meyer	T	Wisstedt		N.I.W.	N.I.W.	N.I.W.				